

Getting to Bradford Cathedral

Please see below for some **frequently asked questions** about visiting Bradford Cathedral for an event. Want to know more, or that something should be added below? E-mail us on events@bradfordcathedral.org

Getting here

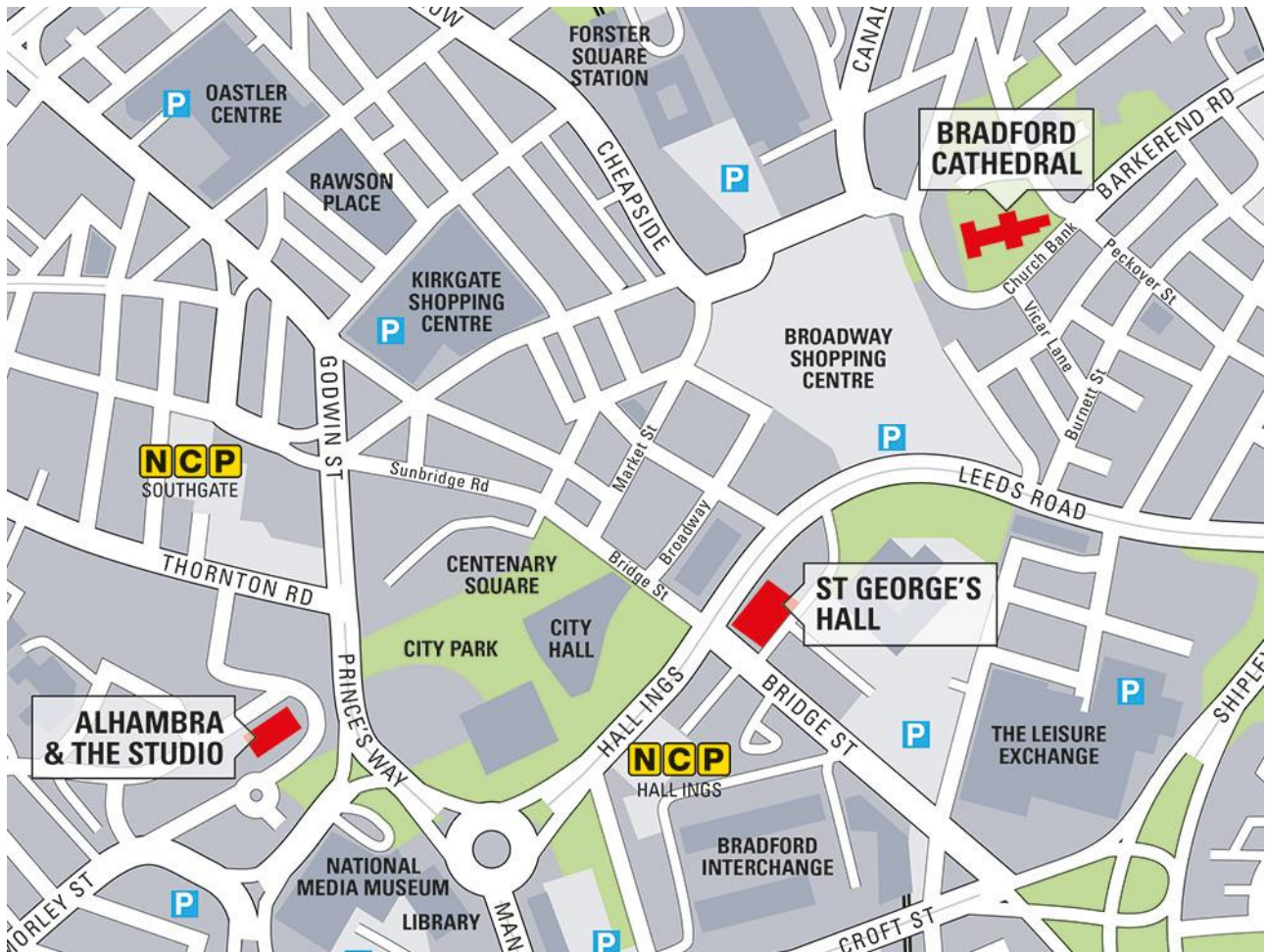

Bradford Cathedral is located on Stott Hill, Bradford, BD1 4EH.

Bradford Cathedral is a five-minute walk from **Bradford Forster Square** train station and a ten-minute walk from **Bradford Interchange** train station. Both stations are serviced by taxis.

You can also reach the Cathedral by bus from the **Bradford Interchange** bus station, as well as other stops around the city. We recommend using <https://moovitapp.com/> for the most up-to-date travel arrangements.

|



'Serving Christ and transforming lives through welcome, worship and encounter'

Bradford Cathedral, Stott Hill, Bradford, BD1 4EH

01274 777720 bradfordcathedral.org info@bradfordcathedral.org

[f](https://www.facebook.com/BfdCathedral) [@BfdCathedral](https://www.instagram.com/BfdCathedral) [y](https://www.youtube.com/BradfordCathedral) /BradfordCathedral

For those travelling by **car**, you can get to the Cathedral grounds by following the signs for the Cathedral when travelling on the A650 Shipley / Airedale Road. We have limited parking on site, and this usually has to be booked in advance with us. We recommend parking at the Broadway Bradford shopping centre, which can be accessed off Leeds Road, but there are alternative car parks in the area. For more information on availability and prices, please search online or visit a site such as www.parkopedia.com

To find Bradford Cathedral from the Broadway Bradford, use the lifts of stairs to get onto the ground floor and head towards Marks and Spencer. From there, leave by the doors and you should see a statue in front of you. From here, either enter via the State Gate entrance straight ahead and to your left, or head up Church Bank to the right to find the other entrances.

For those travelling by **bike**, we have a limited number of lockable cycle racks, located by the North Door.

We also have a dedicated drop-off point and parking space for **minibuses and coaches**. For more information, please speak to us.

Arriving on Site

There are three entrances to Bradford Cathedral:

- The State Gate – this is located opposite Marks and Spencer at the Broadway Bradford
- Church Bank – this is located about 1/3 of the way up Church Bank
- Stott Hill – this is located on Stott Hill, opposite Cathedral Halls, and there is both a pedestrian entrance and a car entrance. This is an accessible step-free entrance*

**Bradford Cathedral is an ancient site, and whilst many areas are accessible, certain areas are uneven. If you need any support when visiting the Cathedral, please speak to a member of the team.*

Not all entrances are open all the time. You will be advised when booking about the best entrance to use, or where to meet, but if you have any issues getting into the Cathedral please call 01274 77 77 20 or use the buzzer by the Stott Hill gate – pressing the ‘Cathedral Office’ button.



Frequently asked questions

Where can I find the toilets?

The toilets can be found in the West End of the building, opposite the kitchen.

What do I need to do in a medical emergency?

Please see a member of the team who will be happy to help. A first aid kit is located opposite the Cathedral office, at the tower end, where you will also find a defibrillator.

How do I connect to the wi-fi?

We offer free wi-fi to those in the Cathedral. Please connect to 'Bradford Cathedral Guest', using the password 'BC102018'.

Where can I eat in the area?

The Rooftop Café is located opposite the West End of the Cathedral; please see their website for their opening times. There are also a range of restaurants in and around the Broadway Bradford, as well as in the city centre of Bradford, all within a ten-minute walk of the Cathedral.

How can I find out more about Bradford Cathedral?

Please visit our website at bradfordcathedral.org, find us on social media, e-mail info@bradfordcathedral.org or call us during office hours on 01274 77 77 20



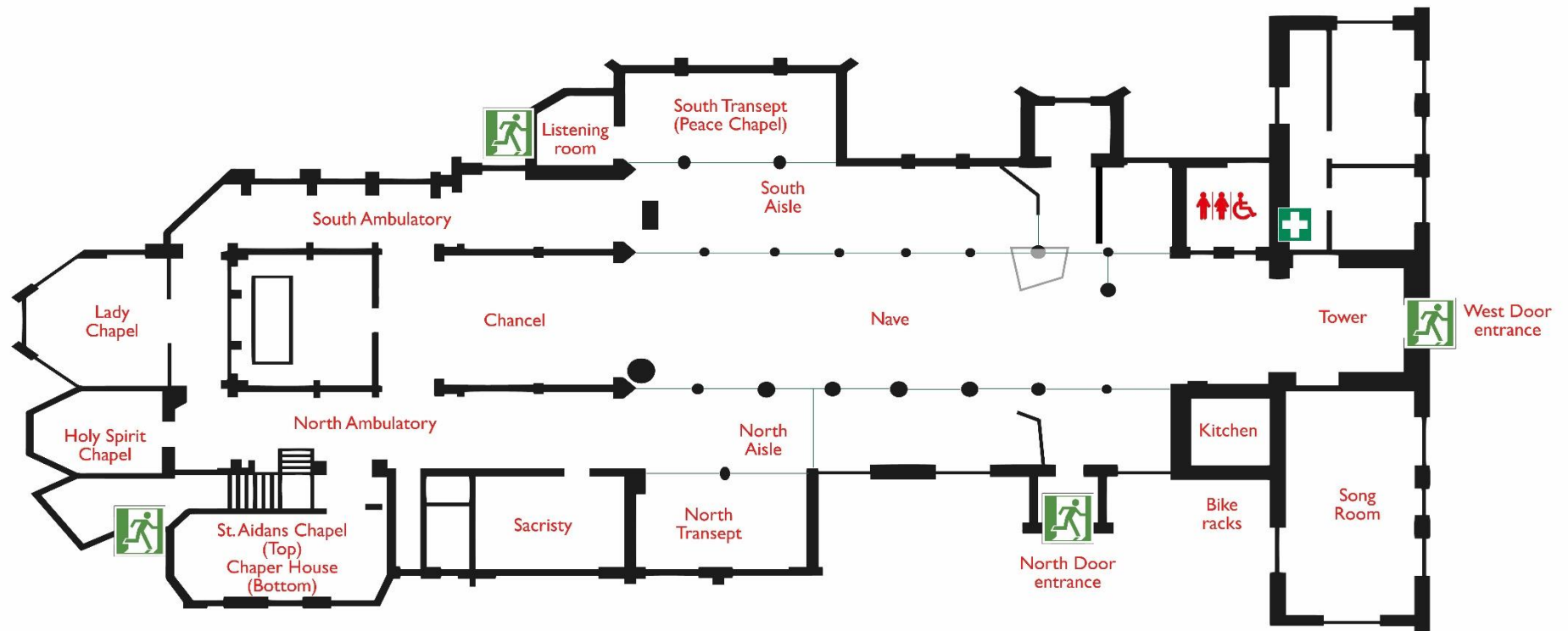

'Serving Christ and transforming lives through welcome, worship and encounter'

Bradford Cathedral, Stott Hill, Bradford, BD1 4EH

01274 777720 bradfordcathedral.org info@bradfordcathedral.org

[f](https://www.facebook.com/BfdCathedral) [@BfdCathedral](https://www.instagram.com/BfdCathedral) [y](https://www.youtube.com/BradfordCathedral1) /BradfordCathedral1

